CHASS DEAN'S OFFICE

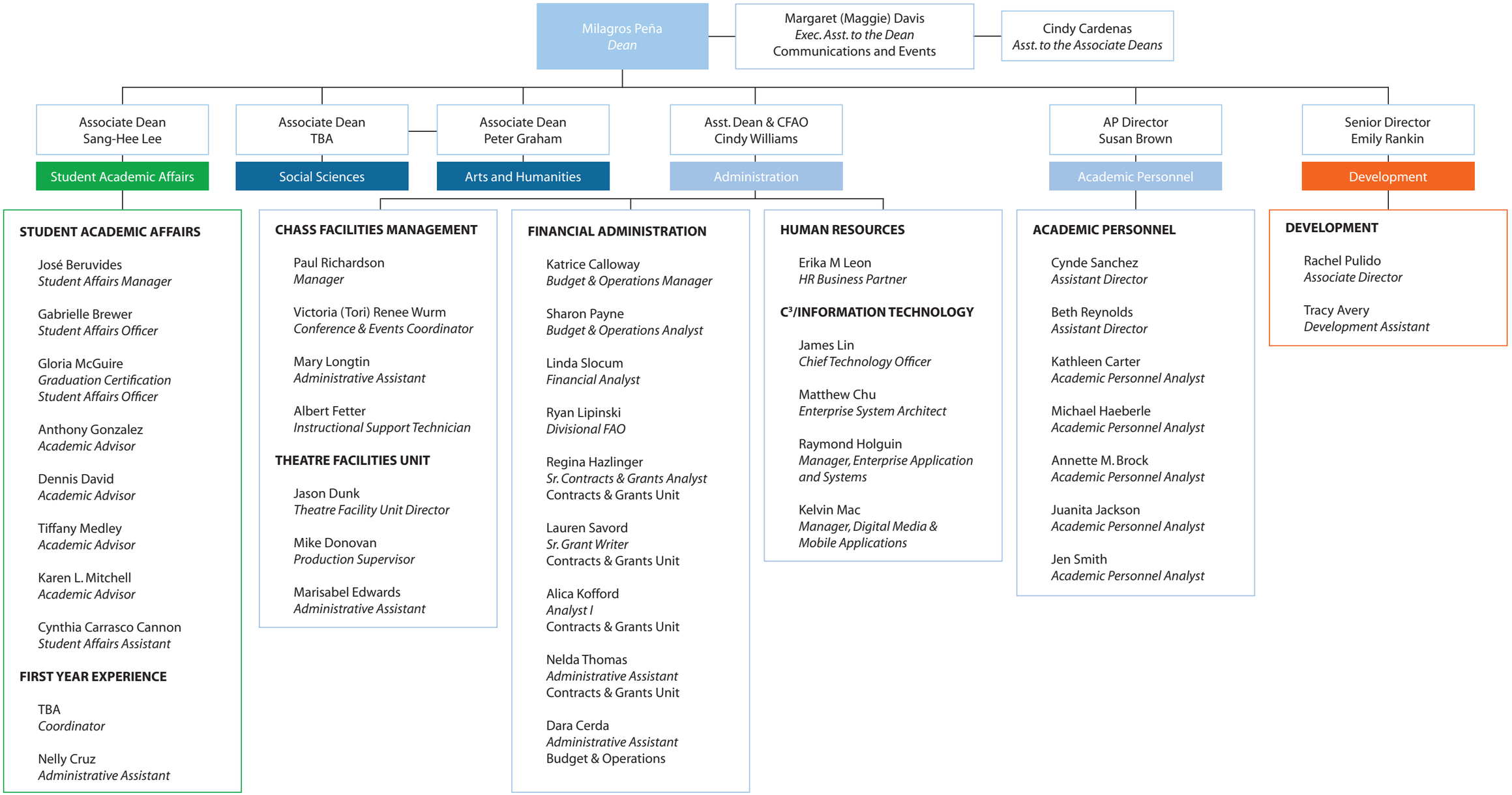

Revised 07/05/2017