CHASS ORGANIZATIONS

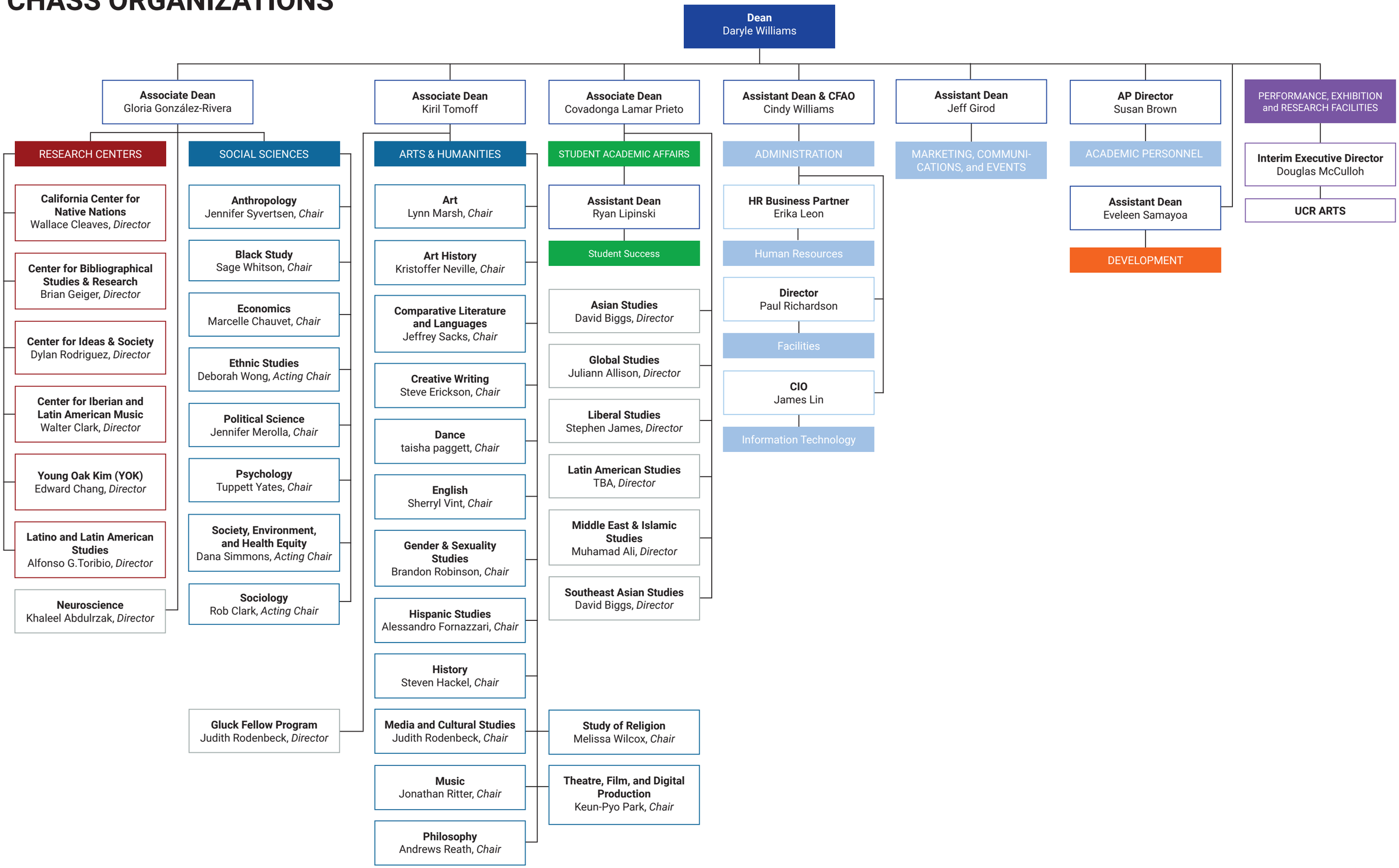

Revised 05/08/2024