CHASS ORGANIZATIONS

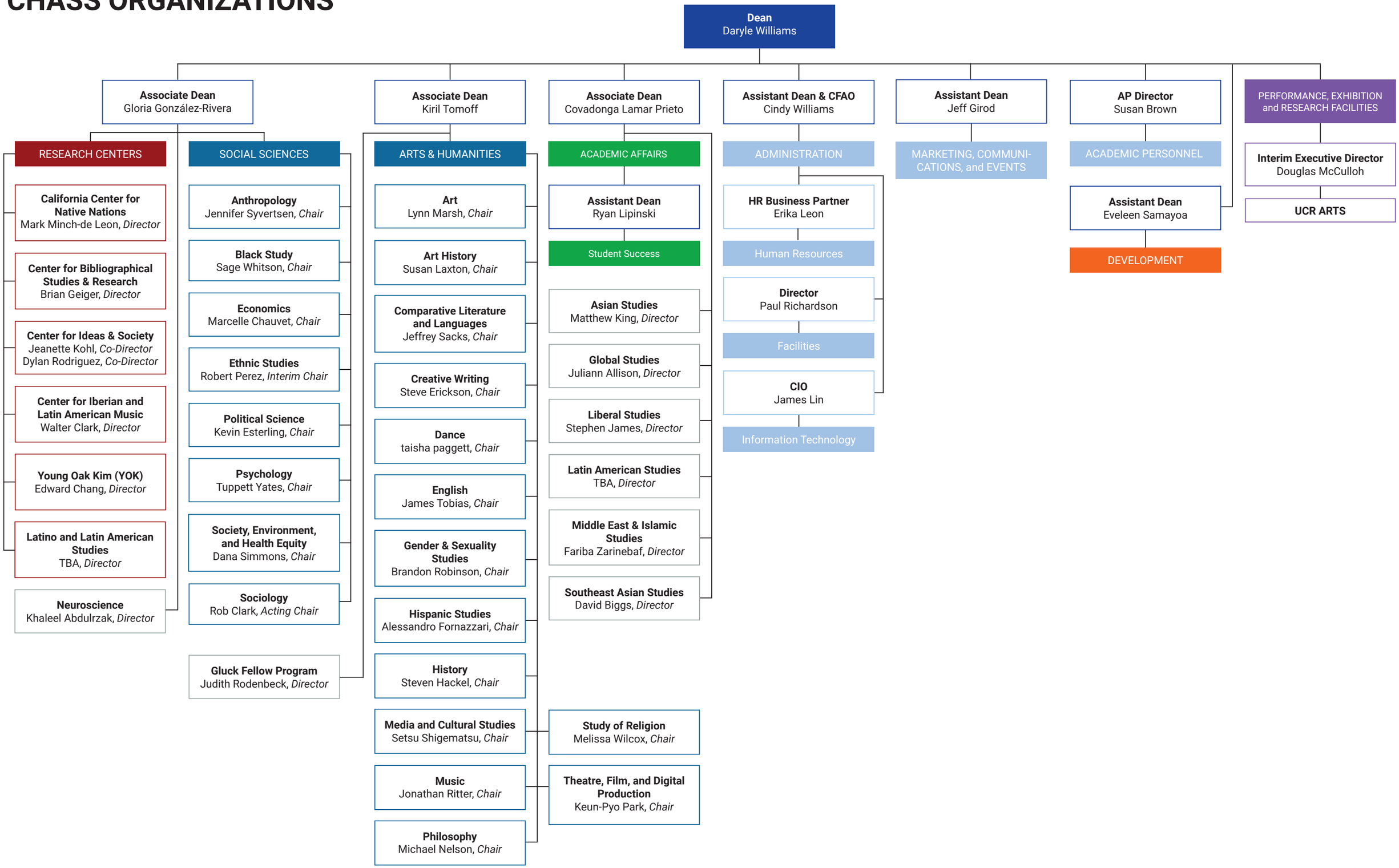

Revised 11/15/2024